

UCI TECH GUIDE



The Showdown @Angler's Ridge

Angler's Park

350 Northside Dr • Danville, VA 24540

April 11-12, 2025

www.usmtbseries.com



Violich Farms 

Race Director: David Harlowe

US MTB Series • 2216 W. Meadowview Rd • Ste. 261 • Greensboro, NC 27407
• racinginthewoods@gmail.com



US MTB SERIES

Table of Contents

• Sanctions and Regulations.....	3
• Rules and License.....	3
• Venue Map, Address, Tech/Feed Zone.....	4
• Course.....	5
• Travel, Restaurants, Lodging.....	6
• Medical Coverage.....	7
• Event Procedures.....	8
• Staging/Call-Ups.....	8
• Anti-Doping.....	8
• Race Fees.....	9
• Event Schedules.....	9
• 80% Rule.....	10
• UCI Payout and Points	10
• Parking/TeamAreas.....	11
• Sponsors.....	12



US MTB SERIES

Mountain Bike Competition

US MTB Series Showdown @ Angler's Ridge

The Showdown @Angler's Ridge will be held at Angler's Park in Danville, VA

Technical Guide and Regulations

This guide covers procedures and information needed to participate in the April 11-12 UCI XCO C2 and XCC C3 events. A 2025 UCI racing license is required for Elite, and Junior UCI participants. Number plates are also required for training and rider must be registered first prior to training. Any rider not registered or running number plate on training day is subject to a UCI fine.

Event Rules/Licenses

The Showdown @Angler's Ridge shall offer four UCI categories:

- Elite Men
- Elite Women
- Junior Men
- Junior Women
- UCI Regulations shall be enforced for both Elite and junior fields and the UCI Scale of Penalties shall apply.
- Holders of UCI international licenses that do not bear a photograph will be required to present an approved and valid government photo ID along with their racing license.



US MTB SERIES

VENUE MAP/ADDRESS/FEED-TECH ZONE

The race venue is located at Angler's Park in Danville, VA.

- Trail Address: 350 Northside Dr, Danville, VA 24540.
- Course is approximately **2.97** miles (4.78 km) per lap with 344 ft (0.1 km) of elevation per lap. Subject to change based on weather.
- Garmin Course Map: <https://connect.garmin.com/modern/activity/10167199579>
- Laps based on 2024 results:

Elite Men - 7 laps	Elite Women - 6 laps
Junior Men - 6 laps	Junior Women - 4 laps

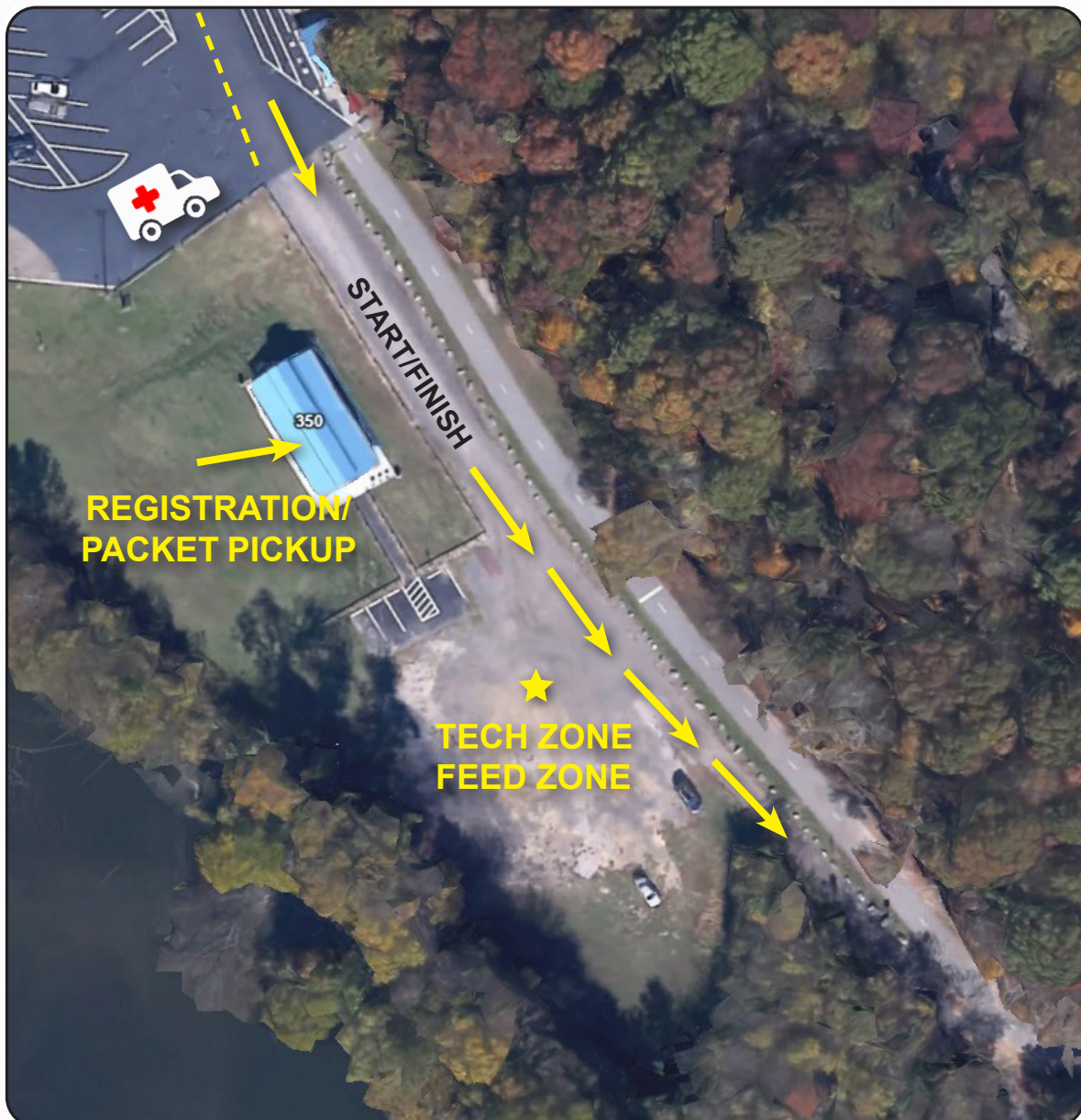



US MTB SERIES

- Garmin Course Map: <https://connect.garmin.com/modern/activity/10167199579>

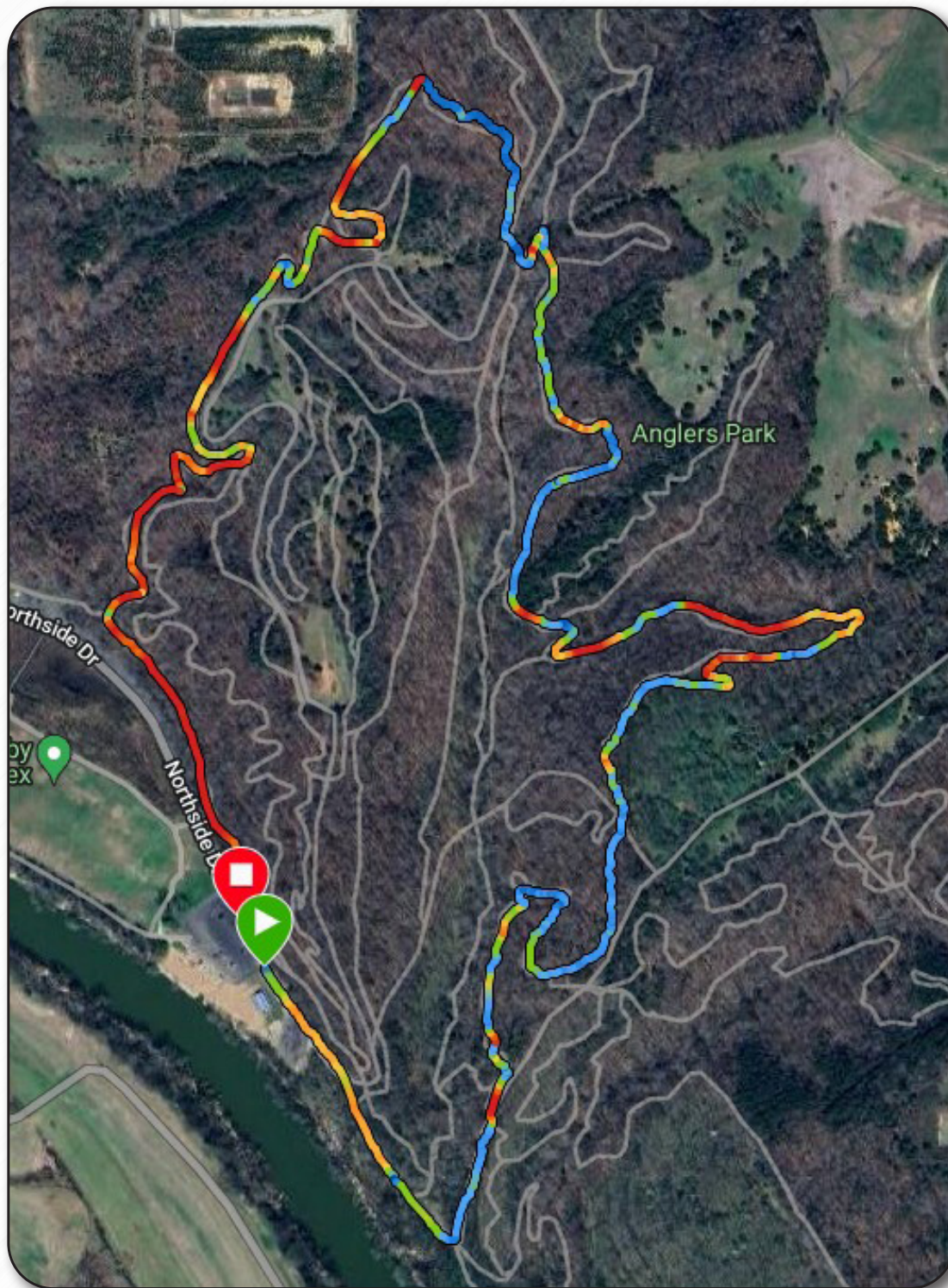



US MTB SERIES

TRAVEL

PTI Airport
1000 A Ted Johnson Pkwy
Greensboro, NC 27409

Raleigh-Durham International Airport
John Brantley Blvd
Morrisville, NC 27560

RESTAURANTS

San Marcos Mexican Restaurant

150 Holt Garrison Pkwy, Danville, VA 24540-5954

Joe and Mimma's Italian Restaurant

3336 Riverside Dr, Danville, VA 24541-3431

Checkered Pig BBQ & Ribs

155 Crown Dr, Danville, VA 24540-5933

Dell'Anno's Pizza Kitchen

316 Main St, Danville, VA 24541-1212

Golden Leaf Bistro

215 Craghead St, Danville, VA 24541-1203

Tuscany Italian Grill & Pizzeria

1286 S Boston Rd, Danville, VA 24540-5394

LODGING

- **The Bee Hotel:** 420 Patton St, Danville, VA 24541, (434) 234-9440
- **Comfort Inn & Suites:** 100 Tower Dr, Danville, VA 24540, (434) 793-2000
- **Courtyard by Marriott:** 2136 Riverside Dr, Danville, VA 24540, (434) 791-2661
- **Holiday Inn Express:** 2121 Riverside Dr, Danville, VA 24540, (434) 793-4000
- **Quality Inn:** 2130 Riverside Dr, Danville, VA 24540, (434) 333-7208
- **Sleep Inn & Suites:** 1483 South Boston Rd, Danville, VA 24540, (434) 793-6090



US MTB SERIES

MEDICAL COVERAGE

- **There will be EMTs on-site during all races in the event a rider needs medical attention.**
- The US MTB Series and the City of Danville are not responsible for medical expenses incurred by a participant in the event.

Hospital/Emergency Care

Sovah Health Hospital

142 S Main St, Danville, VA 24541
(434) 799-2100

MedExpress Urgent Care

133 Enterprise Dr, Danville, VA 24540
(434) 792-2907

Centra Medical Group

414 Park Ave, Danville, VA 24541
(434) 857-3600

GoDocs

949 Piney Forest Rd, Danville, VA 24540
(434) 857-5644



US MTB SERIES

EVENT PROCEDURES

STAGING & CALL-UPS

- **XCC - Elite Men & Women**
 - UCI ranking published as of April 8, 2025
 - Unranked riders will be sorted by random number
- **XCC - Juniors**
 - UCI ranking published as of April 8, 2025
 - Unranked riders will be sorted by USAC rankings. Short track, then XC by random number
- **XCO - All UCI Fields**
 - UCI ranking published as of April 8, 2025
 - Unranked riders will be sorted based on order of registration

PODIUM CEREMONY

The top 5 Elite Men and Women, 5 UCI Junior Men and Women must attend the podium ceremony, properly dressed in their team kit (jersey and shorts).

The podium ceremony for UCI Men and Women Elite will be done at the conclusion of the Men's XC race. The times mentioned in the event schedule above are approximate. The top 5 riders should attend the podium area when called.

The podium ceremony for UCI Junior Men and Women will be done at the conclusion of the Junior XC Race. The times mentioned in the event schedule above are approximate. The top 5 riders should attend the podium area when called.

ANTI-DOPING

Given the high level of sanction, it is anticipated that this event will be selected for doping controls. The doping control station will be located within the venue, close to the start / finish area. A sign will be posted designating the doping station.

While chaperones will be present to notify riders of selection for testing, team managers and riders are still advised that it is always their responsibility to check at the doping control station to see whether or not they are required for testing. Any rider entered in the event may be selected for testing – not just those who place on the podium.

All riders selected for testing must bring a piece of government-issued photo identification and their UCI International License with them to present to the Doping Control Officer.

As usual, chaperones will first accompany riders selected for testing to the podium (if they are required there) and then to the doping control station.



US MTB SERIES

Online Registration

Online registration is open until 10 pm Wednesday, April 9. Race day registration is available for UCI racers, but you will not be eligible for call-ups.

<https://racinginthewoods.org/events-uci/>

XCO Race Fees

- Elite Men & Women: \$80
- Elite Juniors: \$80

XCC Short Track Race Fees

- Elite Men & Women: \$60
- Junior Men & Women: \$60

SCHEDULE

THURSDAY, APRIL 10

- 10:00 am UCI Official Course Inspection - Course Closed
- 12:00 pm Open Practice, No Medical Cover

FRIDAY, APRIL 11

XCC SCHEDULE

- 9:00 am UCI Packet Pickup
- 10:00 am Manager's Meeting. Course open for preview
- 1:00 pm Junior Women 15-18 (20 minutes) **Non-UCI**
- 1:45 pm Junior Men 15-16 (20 minutes) **Non-UCI**
- 2:30 pm Junior Men 17-18 (20 minutes) **Non-UCI**
- 3:15 pm UCI Elite Women (19+) (20 minutes)
- 3:50 pm UCI Elite Men (19+) (20 minutes)
- 4:15 pm **UCI Podiums**

SATURDAY, APRIL 12: XCO SCHEDULE

- 8:30 am UCI Junior Women 17-18
- 10:15 am UCI Junior Men 17-18
- 12:00 pm **Junior Podiums**
- 2:00 pm UCI Pro Women
- 4:00 pm UCI Pro Men
- 5:30 pm Elite Men/Women Podiums



US MTB SERIES

80% Rule

As per the UCI Regulations, the 80% Rule may be in effect for both the Men and Women Elite and UCI Junior categories. Riders instructed by the Commissaires to withdraw from the race at the 80% Zone must do so.

UCI Payout

XCO		C2	
Place	Elite Men/Women	Junior Men/Women	
1	\$300	\$100	
2	\$220	\$75	
3	\$170	\$60	
4	\$140	\$40	
5	\$110	\$30	
6	\$100		
7	\$90		
8	\$80		
9	\$65		
10	\$60		
Total			
XCC		C3	
Place	Elite Men/Women	Junior Elite M/W	
1	\$220	\$75	
2	\$170	\$60	
3	\$110	\$40	
4	\$90	\$30	
5	\$60	\$25	



US MTB SERIES

PARKING AND TEAM ZONES

Below is the map of the parking zones and the available Team Zones. Premier Team Zones (Purple) are available for \$200.





US MTB SERIES

SPONSORS



INDUSTRY NINE



BLACK OX[®]



TIFOSI[®]



DOUBLE A ROOFING

